VISIT…

LANZAROTE Caliente.COM

pianokafe

THE ROAD TO HOME

Words and Music by Amy MacDonald

♩ = 90 **Calmly**

Guitar Capo 3rd fret

B♭ E♭ B♭

E♭ B♭

3

1. Oh, the

B♭ E♭ B♭

5

leaves are fall - ing from the trees, and the

(2.) sound is fad - ing in my ears, and I

(3º verse instrumental)

(4.) light is fad - ing all the time, and this

© 2006 Amy MacDonald Ltd
Warner/Chappell Music Publishing Ltd

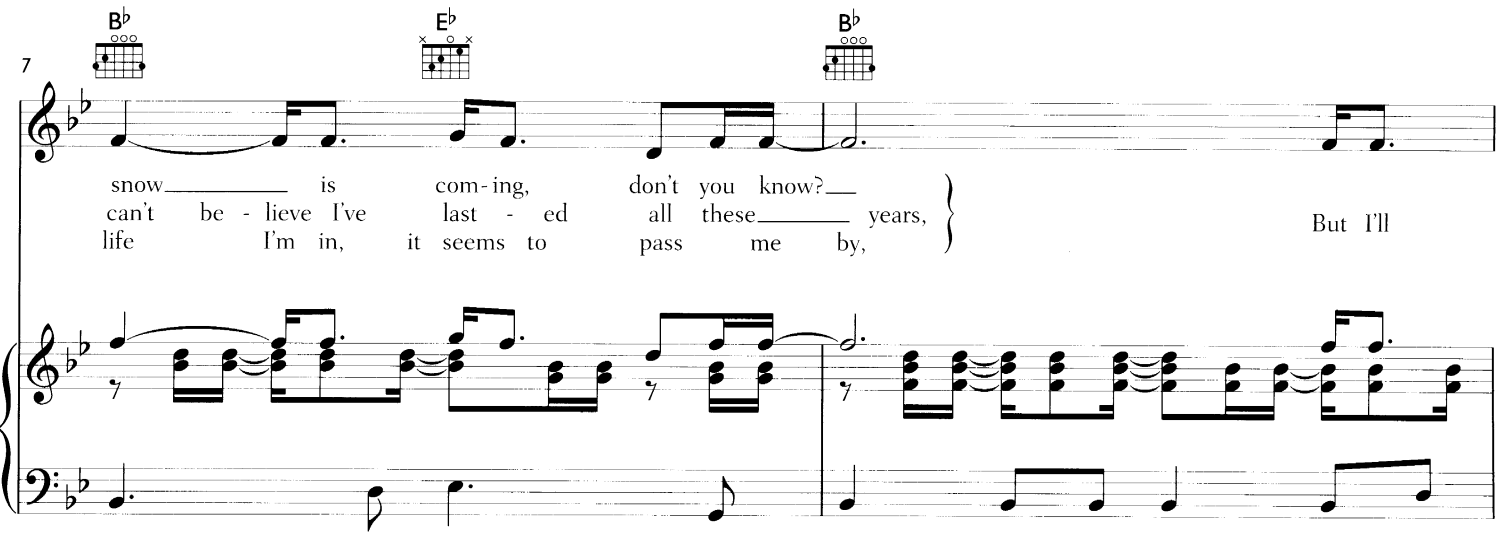
7
B♭
E♭
B♭
snow is com-ing, don't you know?
can't be - lieve I've last - ed all these years,
life I'm in, it seems to pass me by,
But I'll

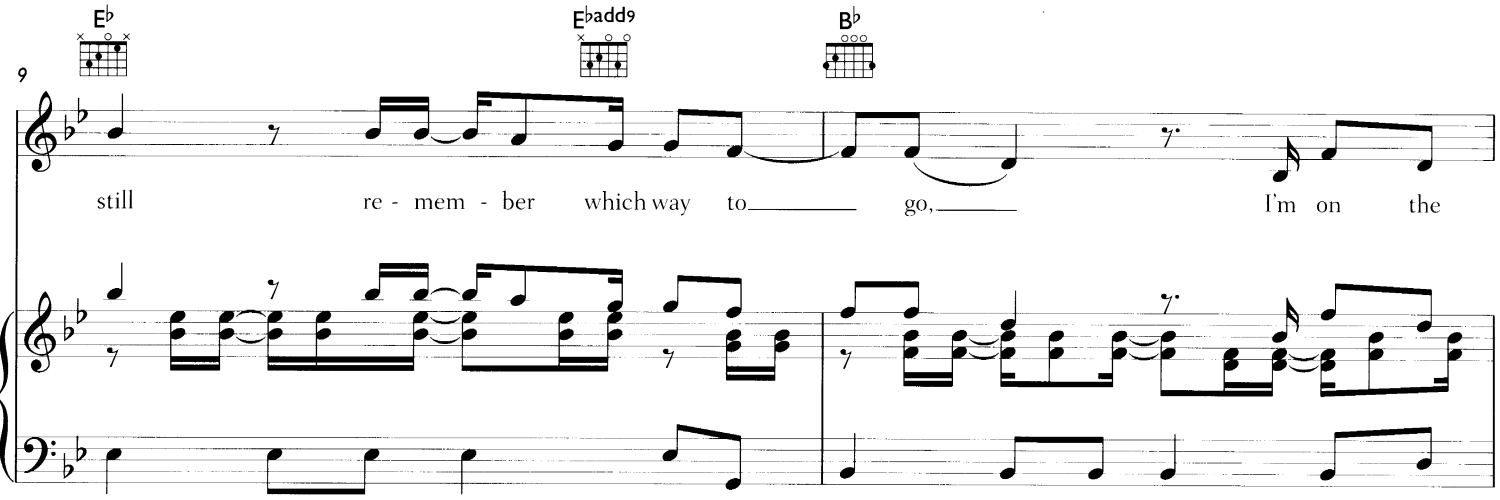
9
E♭
E♭add9
B♭
still re - mem - ber which way to go,
I'm on the

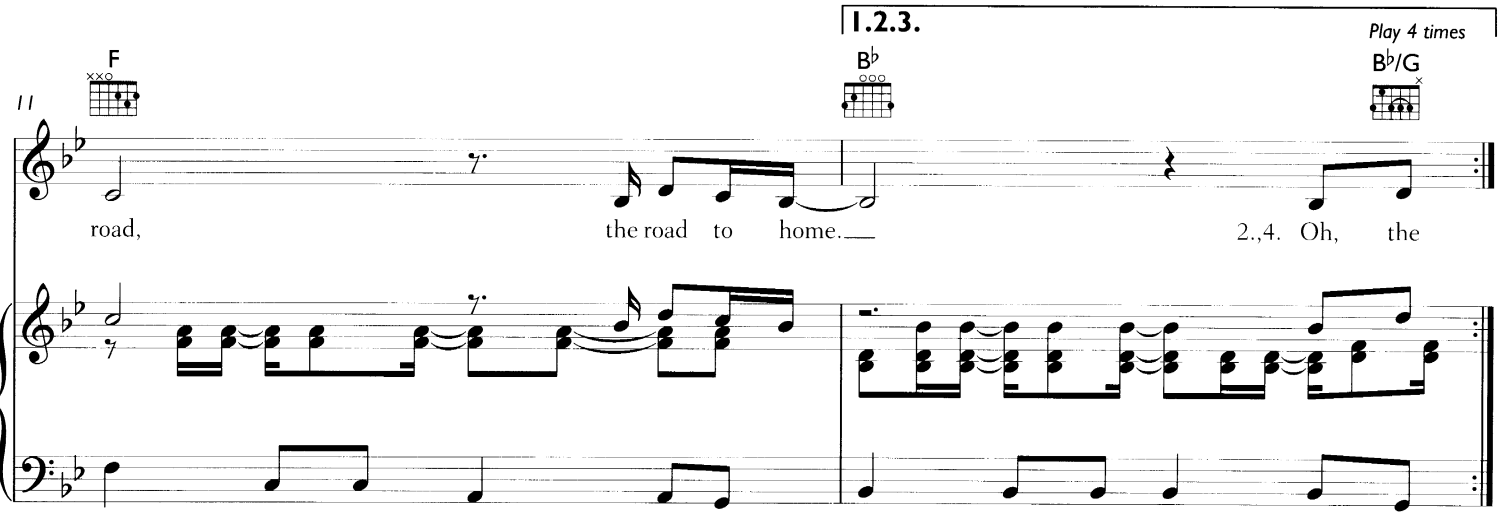
11
F
B♭
1.2.3.
Play 4 times
B♭/G
road, the road to home.
2.,4. Oh, the

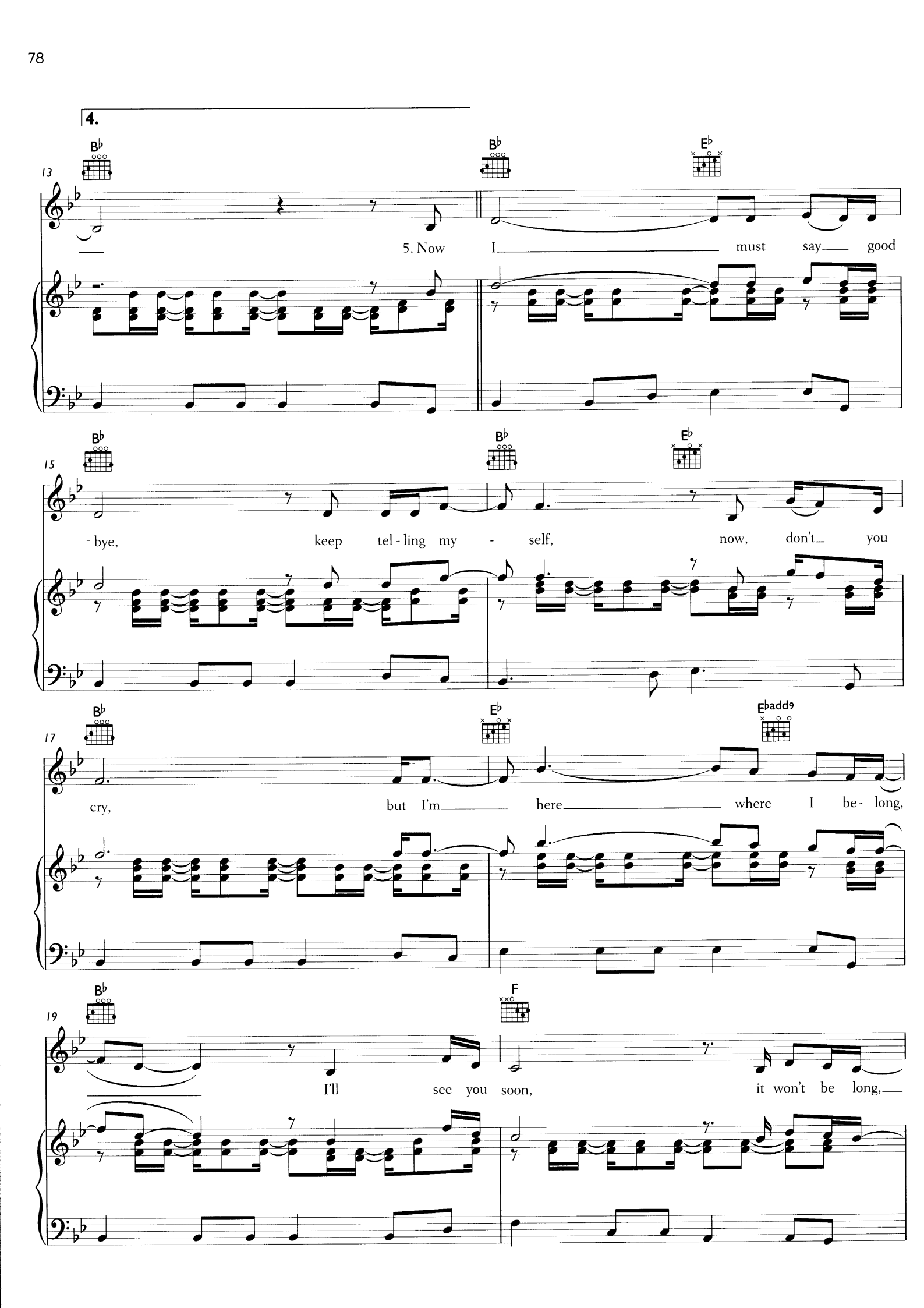
4.
13
B♭
B♭
E♭
5. Now I must say good
15
B♭
B♭
E♭
- bye, keep tel - ling my - self, now, don't you
17
B♭
E♭
E♭add9
cry, but I'm here where I be - long,
19
B♭
F
I'll see you soon, it won't be long,

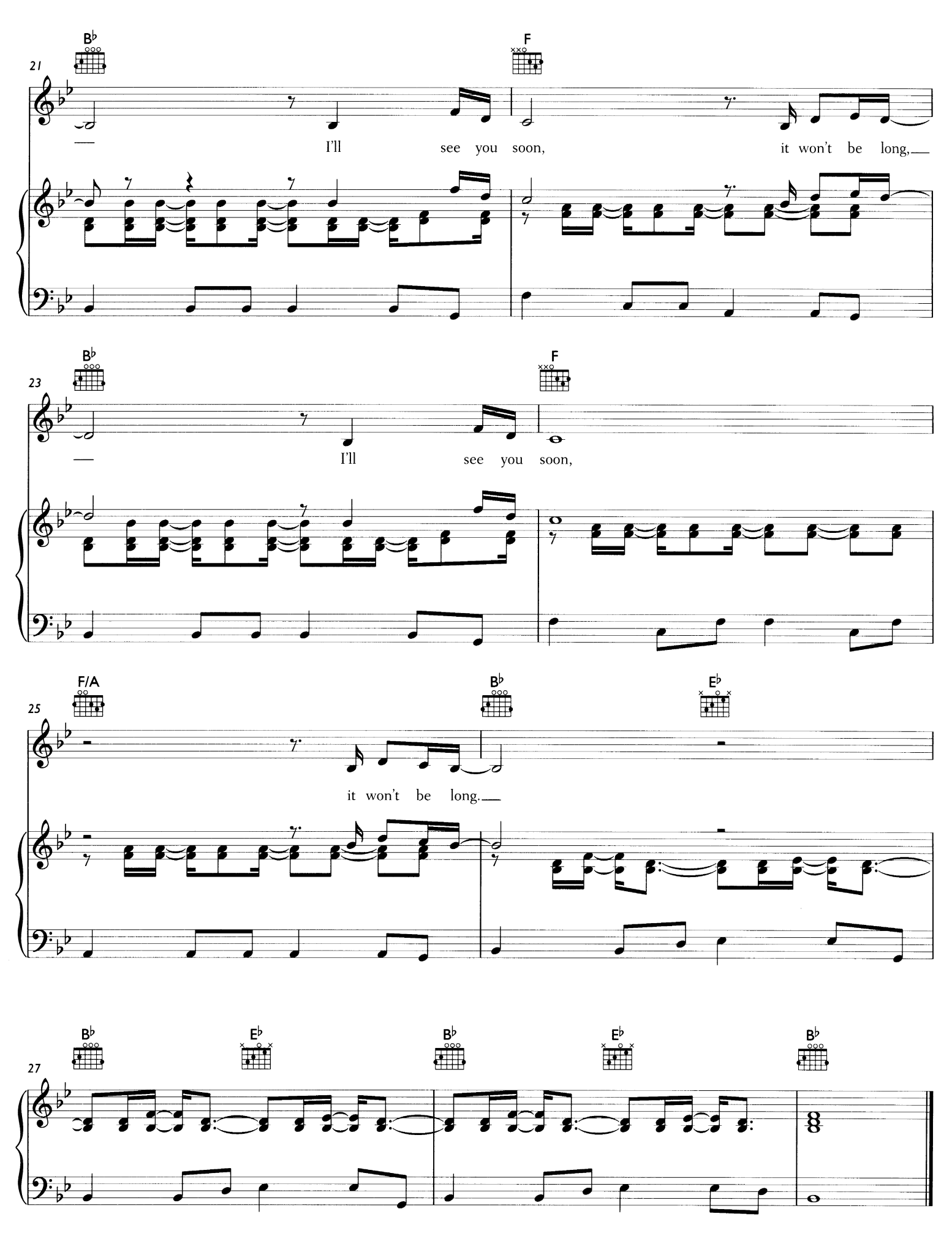
B♭
F
21
I'll see you soon, it won't be long,
B♭
F
23
I'll see you soon,
F/A
B♭
E♭
25
it won't be long.
B♭
E♭
B♭
E♭
B♭
27